

PREPARED FOR:
SHELLY SPECIALE

PLAT OF SURVEY

OF

LOT 4 OF CSM #3617, LOCATED IN THE NORTHWEST 1/4 OF THE NORTHWEST 1/4 OF SECTION 5,
TOWN 1 NORTH, RANGE 16 EAST OF THE FOURTH PRINCIPAL MERIDIAN, LYING AND BEING IN THE
TOWN OF WALWORTH, COUNTY OF WALWORTH AND STATE OF WISCONSIN.

PATHFINDER SURVEYING INC.
N3705 WILLOWBEND LANE
LAKE GENEVA, WI, 53147
262-248-3697

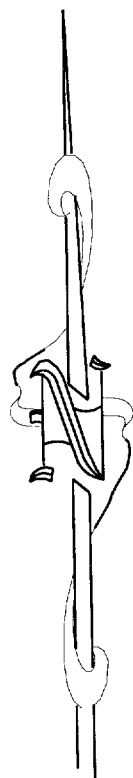

DORIS STREET
THIS PORTION IS UNIMPROVED

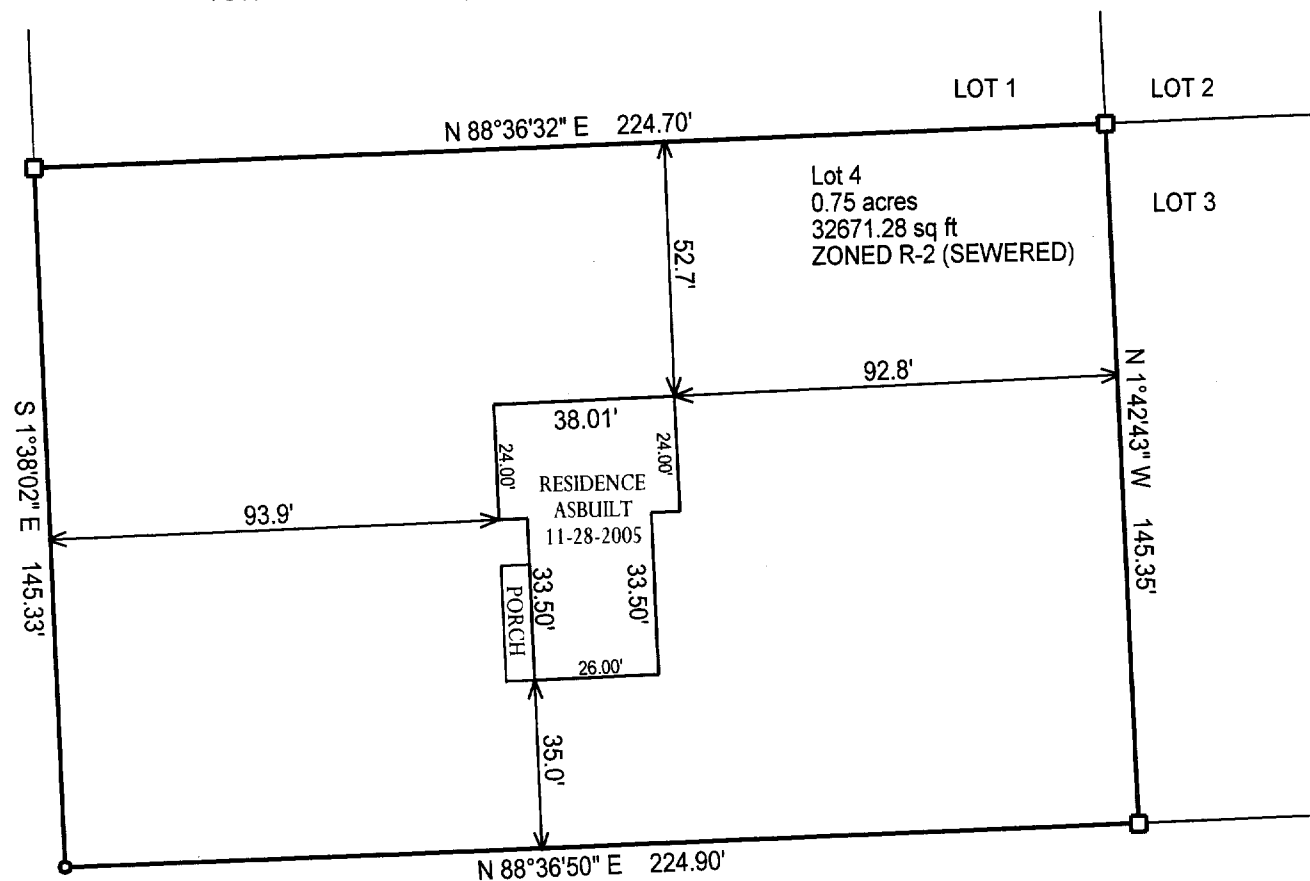

NOTE: BASIS OF BEARING IS CSM #3617.

"I hereby certify that I have surveyed the above described property and that the above map, to the best of my knowledge and belief, is a true representation thereof and shows the size and location of all visible structures, apparent easements and encroachments if any." This survey is made for the present owners of the property, and those who purchase, mortgage, or guarantee the title thereto, within one year from the date hereof.

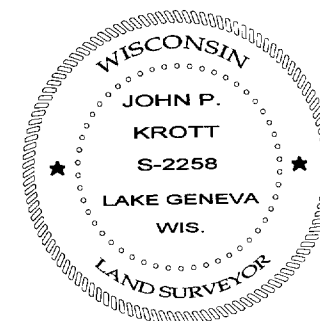

John P. Krott

JOHN KROTT S - 2258
Wisconsin Registered Land Surveyor
(original if signed in red)

REVISED 11-28-2005, RESIDENCE ASBUILT
DATED THIS 14th DAY OF SEPTEMBER, 2005.

() = recorded as

□ = found iron bar

○ = found iron pipe

● = set iron pipe

■ = set iron bar

SCALE: 1" = 40'

JOB #: 02-549

TAX KEY #: EA361700004

EA3617-4

116-759